# A Visit from Carnegie Library of Pittsburgh

**Which Book Did We Read?:**

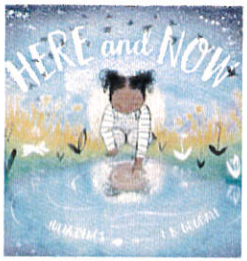


*Here and Now*

By Julia Denos

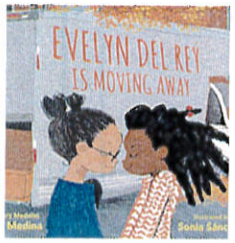


*Evelyn Del Rey is Moving Away*

By Meg Medina

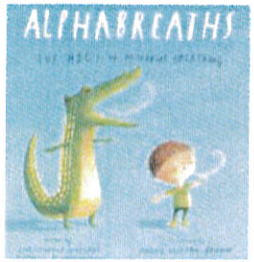


***Alphabreaths***

By Christopher Willard

**Children learn by talking with you. Ask:**
What is mindfulness?

**We learned a new word:**

**mindfulness**(n) the time when you are paying attention to only what's happening in the moment and taking your time.

Here and Now by Juila Denos is a book which presents a child-centered approach to mindfulness.

***Reading Readiness Tip:***

Check out this great Virtual Library Resource:

**Pittsburgh Reads 5!** Summer Reading at Carnegie Library starts June 13th! **www.carnegielibrary.org/summer**

**Talking, singing, reading, writing and playing with young children helps them to be ready to read in Kindergarten. You are your child's first and most important teacher.**

Want to know more? **carnegielibrary.org**

Carnegie Library of Pittsburgh
130 S. Whitfield Street
Pittsburgh, PA 15206

A Visit from Carnegie Library of Pittsburgh

Which Book Did We Read?:

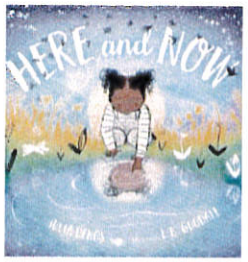


*Here and Now*

By Julia Denos

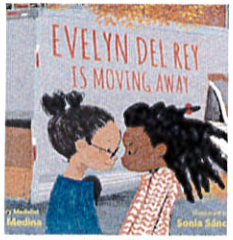


*Evelyn Del Rey is Moving Away*

By Meg Medina

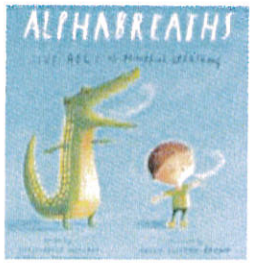


***Alphabreaths***

By Christopher Willard

**Children learn by talking with you. Ask:**
What is mindfulness?

**We learned a new word:**

**mindfulness**(n) the time when you are paying attention to only what's happening in the moment and taking your time.

Here and Now by Juila Denos is a book which presents a child-centered approach to mindfulness.

***Reading Readiness Tip:***

Check out this great Virtual Library Resource:

**Pittsburgh Reads 5!** Summer Reading at Carnegie Library starts June 13th! **www.carnegielibrary.org/summer**

**Talking, singing, reading, writing and playing with young children helps them to be ready to read in Kindergarten. You are your child's first and most important teacher.**

Want to know more? **carnegielibrary.org**

Carnegie Library of Pittsburgh
130 S. Whitfield Street
Pittsburgh, PA 15206

## Who visited your class today?

**Laura Hughes**

Early Learning Outreach Specialist

Ms. Laura loves reading, hiking in the woods and riding her bike with her son. Some of her favorite books are Where the Wild Things Are and The Little Fur Family.

### See You Later, Alligator

See you later alligator,

In a while crocodile,

Give a hug ladybug

Blow a kiss jellyfish

Hasta mañana (Till tomorrow), Green Iguana,

Toodle-oo, kangaroo,

Bye bye, butterfly,

Gotta go, buffalo.

See You later alligator, that's all for now,

Gotta Go!


## Who visited your class today?

**Laura Hughes**

Early Learning Outreach Specialist

Ms. Laura loves reading, hiking in the woods and riding her bike with her son. Some of her favorite books are Where the Wild Things Are and The Little Fur Family.

### See You Later, Alligator

See you later alligator,

In a while crocodile,

Give a hug ladybug

Blow a kiss jellyfish

Hasta mañana (Till tomorrow), Green Iguana,

Toodle-oo, kangaroo,

Bye bye, butterfly,

Gotta go, buffalo.

See You later alligator, that's all for now,

Gotta Go!